Organigramm
Kantonale Verwaltung Solothurn

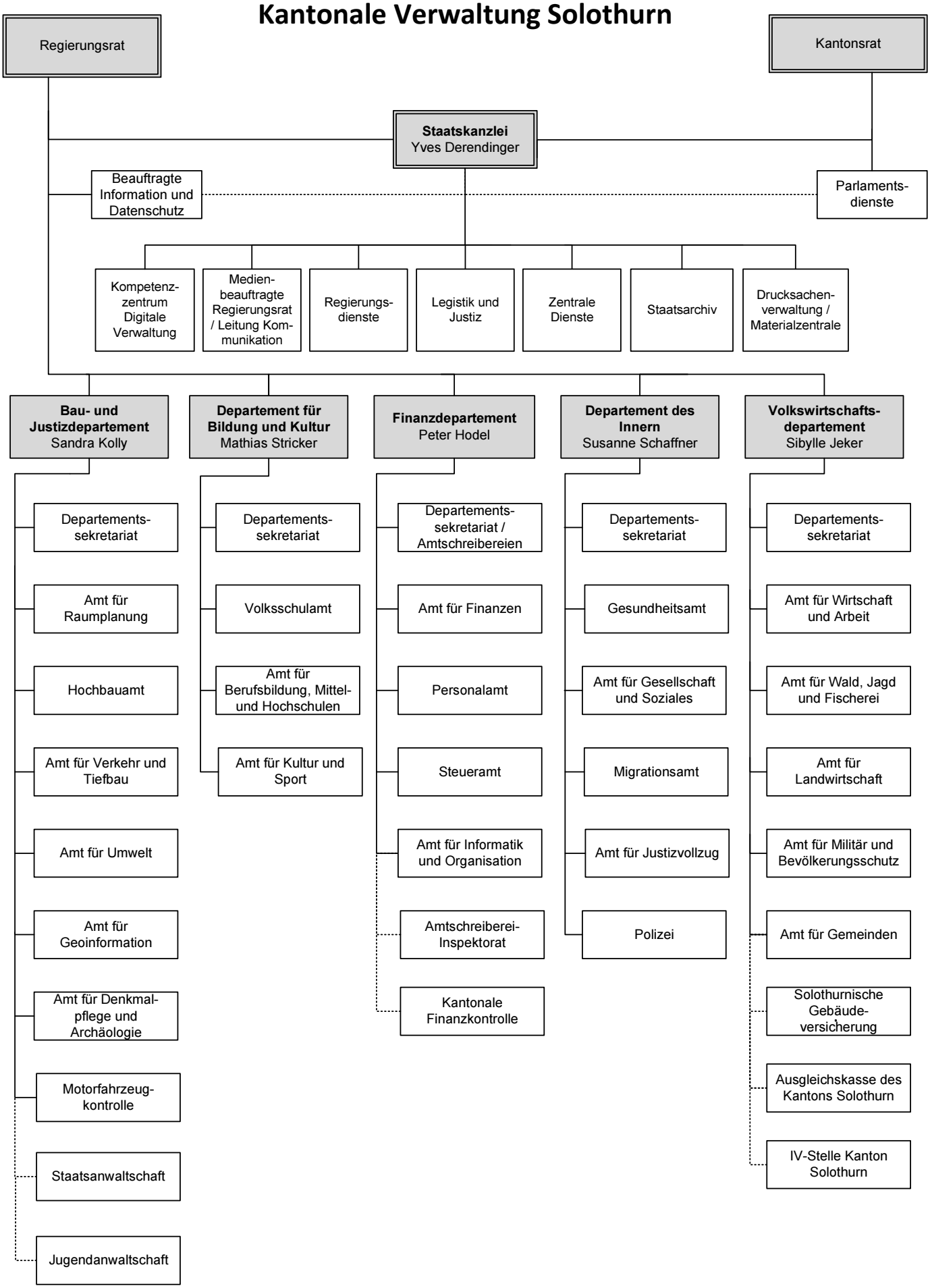

Personalamt/01.08.25/dw